

Table of Contents (Metro Housing Starts Forecasts and Economic Indicators)

State	Metro Area	Page
AL	Birmingham-Hoover AL	3
AR-MO	Fayetteville-Springdale-Rogers AR-MO	5
AR	Little Rock-North Little Rock AR	7
AZ	Phoenix-Mesa-Scottsdale AZ	9
AZ	Tucson AZ	11
CA	Bakersfield CA	13
CA	Fresno CA	15
CA	Los Angeles-Long Beach-Santa Ana CA	17
CA	Modesto CA	19
CA	Oxnard-Thousand Oaks-Ventura CA	21
CA	Riverside-San Bernardino-Ontario CA	23
CA	Sacramento--Arden-Arcade--Roseville CA	25
CA	San Francisco-Oakland-Fremont CA	27
CA	San Jose-Sunnyvale-Santa Clara CA	29
CA	San Diego-Carlsbad-San Marcos CA	31
CA	Stockton CA	33
CO	Colorado Springs CO	35
CO	Denver-Aurora CO	37
CO	Fort Collins-Loveland CO	39
CO	Greeley CO	41
CT	Hartford-West Hartford-East Hartford CT	43
FL	Cape Coral-Fort Myers FL	45
FL	Deltona-Daytona Beach-Ormond Beach FL	47
FL	Jacksonville FL	49
FL	Lakeland FL	51
FL	Miami-Fort Lauderdale-Miami Beach FL	53
FL	Naples-Marco Island FL	55
FL	Ocala FL	57
FL	Orlando-Kissimmee, FL	59
FL	Palm Bay-Melbourne-Titusville FL	61
FL	Pensacola-Ferry Pass-Brent FL	63
FL	Port St. Lucie-Fort Pierce FL	65
FL	Sarasota-Bradenton-Venice FL	67
FL	Tampa-St. Petersburg-Clearwater FL	69
GA	Atlanta-Sandy Springs-Marietta GA	71
IA	Des Moines IA	73
ID	Boise City-Nampa ID	75
IL-IN-WI	Chicago-Naperville-Joliet IL-IN-WI	77
IN	Indianapolis IN	79
KY-IN	Louisville KY-IN	81
KY	Lexington-Fayette KY	83
LA	Baton Rouge LA	85
LA	New Orleans-Metairie-Kenner LA	87
MA-NH	Boston-Cambridge-Quincy MA-NH	89
MA	Worcester MA	91
MD	Baltimore-Towson MD	93
ME	Portland-South Portland-Biddeford, ME	95

MI	Detroit-Warren-Livonia MI	97
MI	Grand Rapids-Wyoming MI	99
MN-WI	Minneapolis-St. Paul-Bloomington MN-WI	101
MO-KS	Kansas City MO-KS	103
MO	Springfield MO	105
MO-IL	St. Louis MO-IL	107
MS	Jackson MS	109
NC	Asheville NC	111
NC-SC	Charlotte-Gastonia-Concord NC-SC	113
NC	Durham NC	115
NC	Greensboro-High Point NC	117
NC	Raleigh-Cary NC	119
NC	Wilmington NC	121
NC	Winston-Salem NC	123
NE-IA	Omaha-Council Bluffs NE-IA	125
NY-NJ-PA	New York-Northern New Jersey-Long Island NY-NJ-PA	127
NM	Albuquerque NM	129
NV	Las Vegas-Paradise NV	131
NV	Reno-Sparks NV	133
OH	Cleveland-Elyria-Mentor OH	135
OH	Columbus OH	137
OH	Dayton OH	139
OH-KY-IN	Cincinnati-Middletown OH-KY-IN	141
OK	Oklahoma City OK	143
OK	Tulsa OK	145
OR-WA	Portland-Vancouver-Beaverton OR-WA	147
PA-NJ	Allentown-Bethlehem-Easton PA-NJ	149
PA	Pittsburgh PA	151
PA-NJ-DE-MD	Philadelphia-Camden-Wilmington PA-NJ-DE-MD	153
RI-MA	Providence-New Bedford-Fall River RI-MA	155
SC	Charleston-North Charleston SC	157
SC	Columbia SC	159
SC	Greenville SC	161
SC	Myrtle Beach-Conway-North Myrtle Beach SC	163
TN	Knoxville TN	165
TN-MS-AR	Memphis TN-MS-AR	167
TN	Nashville-Davidson--Murfreeseboro TN	169
TX	Austin-Round Rock TX	171
TX	Brownsville-Harlingen TX	173
TX	Dallas-Fort Worth-Arlington TX	175
TX	El Paso TX	177
TX	Houston-Sugar Land-Baytown, TX Metropolitan Statistical Area	179
TX	McAllen-Edinburg-Mission, TX Metropolitan Statistical Area	181
TX	San Antonio TX	183
UT	Ogden-Clearfield UT	185
UT	Provo-Orem UT	187
UT	Salt Lake City UT	189
VA	Richmond VA	191
VA-NC	Virginia Beach-Norfolk-Newport News VA-NC	193
VA-DC-MD-WV	Washington-Arlington-Alexandria DC-VA-MD-WV	195
WA	Seattle-Tacoma-Bellevue WA	197
WI	Madison WI	199
WI	Milwaukee-Waukesha-West Allis WI	201

Little Rock-North Little Rock AR

Housing History and Forecast	2002	2003	2004	2005	2006	2007
Total Housing Starts (Ths.)	4.4	4.6	5.0	5.9	5.5	5.1
Change	31.1 %	4.7 %	9.3 %	16.7 %	-6.6 %	-6.7 %
Single-Family Housing Starts (Ths.)	3.1	3.9	3.7	4.5	4.1	3.9
Change	8.6 %	23.6 %	-4.5 %	20.7 %	-7.3 %	-6.4 %
Share	71.6 %	84.5 %	73.8 %	76.3 %	75.8 %	76.0 %
Multifamily Housing Starts (Ths.)	1.2	0.7	1.3	1.4	1.3	1.2
Change	174.2 %	-42.8 %	84.6 %	5.4 %	-4.3 %	-7.7 %
Share	28.4 %	15.5 %	26.2 %	23.7 %	24.2 %	24.0 %
<i>Starts per Thousand Population</i>	7.0	7.3	7.9	9.1	8.4	7.8
Key Indicators	2002	2003	2004	2005		
Nonfarm Employment (Ths.)	320.7	323.5	328.2	333.8	Share of Employment	
Change	-1.1 %	0.9 %	1.4 %	1.7 %		
Unemployment rate	4.8 %	5.2 %	5.0 %	4.4 %	1991-95	12.2 %
Population (Ths.)	622	629	636	643	1996-00	11.2 %
Change	0.9 %	1.1 %	1.1 %	1.2 %	2001-05	8.8 %
Income per capita	29,157	29,690	31,283			
Median Price Existing SF Homes	95.6	104.1	107.9	119.0	Federal Govt.	
Change	0.5 %	8.9 %	3.6 %	10.3 %	1991-95	2.2 %
OFHEO House Price Index	129.9	135.2	142.3	152.0	1996-00	2.2 %
Change	3.5 %	4.1 %	5.3 %	6.8 %	2001-05	2.1 %

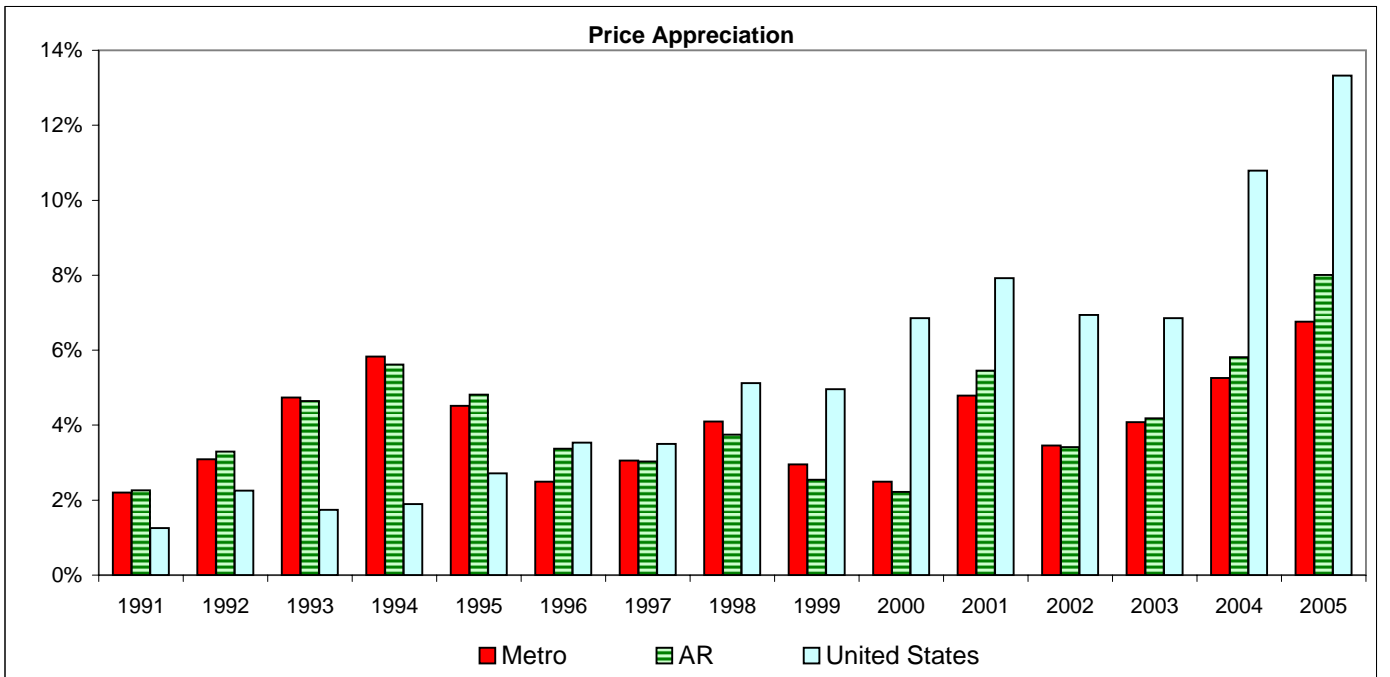

Price Appreciation is calculated on year-over-year basis for Office of Federal Housing Enterprise Oversight (OFHEO) Housing Price Index. Source: OFHEO.

Employment mix is calculated as the industry share of total non-agricultural employment. Source: Bureau of Labor Statistics, Current Employment Statistics (CES).

Little Rock-North Little Rock AR

Number of Starts per Thousand Population (Single-Family and Multifamily)

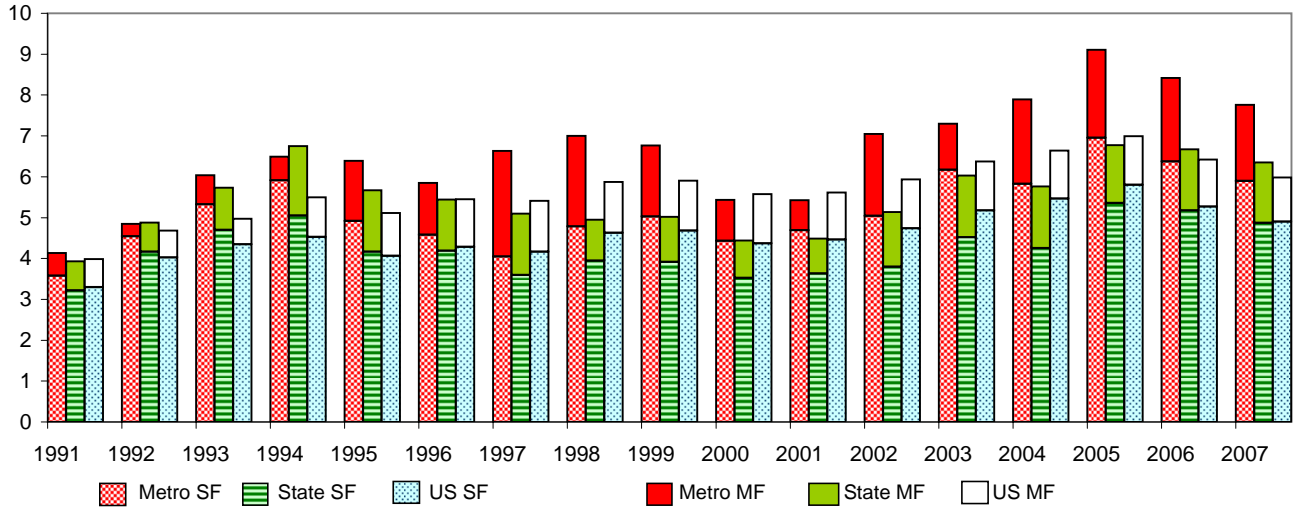

Employment Growth

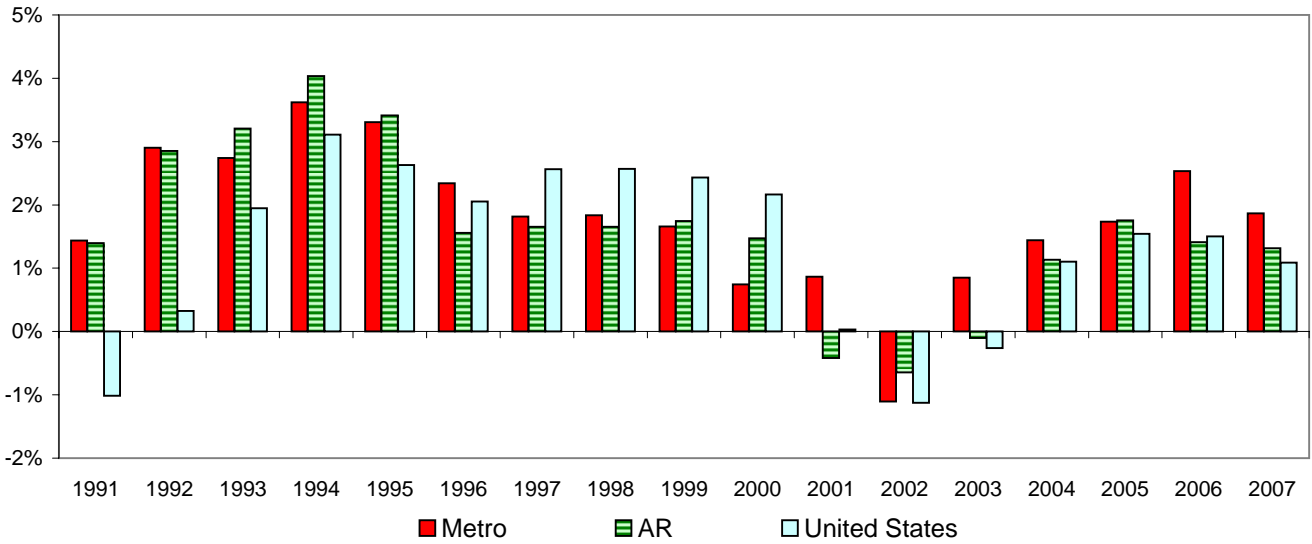

Population Growth

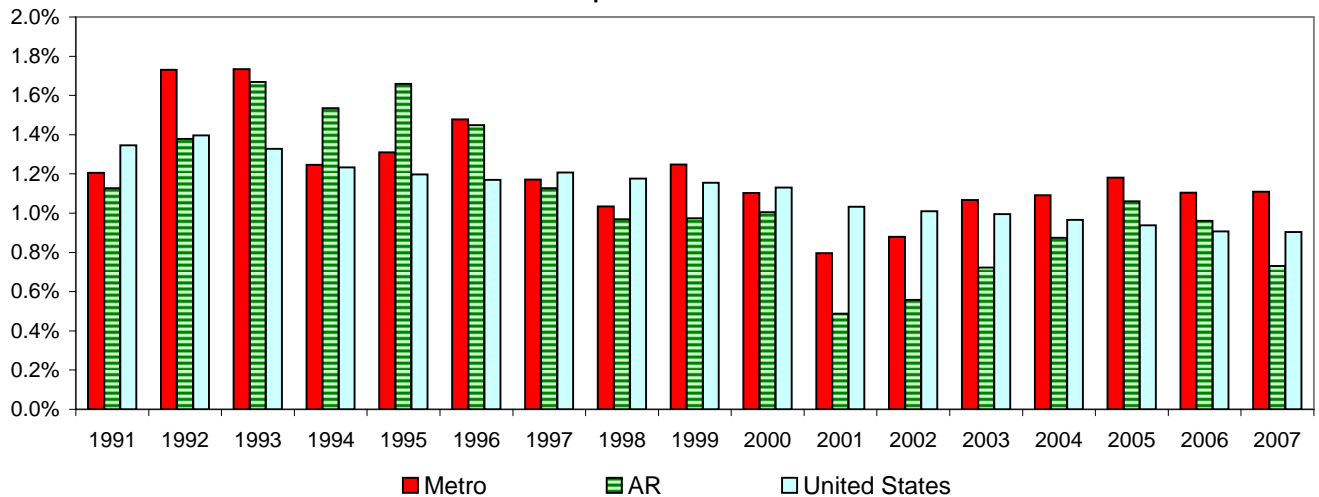

Employment Growth is calculated on year-over-year basis. Source: Bureau of Labor Statistics.

Population Growth is calculated on year-over-year basis. Source: Bureau of Census.

Starts per thousand population. Source: Bureau of Census, Moody's Economy.com, National Association of Home Builders (NAHB).

Employment mix is calculated as the industry share of total non-agricultural employment. Source: Bureau of Labor Statistics, Current Employment Statistics (CES).